

Tarleton State University  
All Campuses Combined

# **SPRING 2004 FACTS**

Uncertified Data Compiled March 4, 2004

Data is pending certification - minor changes may occur

Compiled by:

The Office of Planning, Evaluation and Institutional Research

Dr. Brad Chilton, Executive Director

Mr. Don Ross, Senior Research Associate

Ms. Freddie LeJeune, Administrative Assistant

## CONTENTS

Spring 2004 Enrollment by Counties .....	1
Spring 2004 Enrollment by Counties (map) .....	7
Spring 2004 Enrollment by State and Country .....	8
Headcount by Geographical Location and Transfer College Type .....	9
Number of Students by College.....	10
Number of Students and Credit Hours by Major.....	11
Number of Credit Hours by College.....	13
Full-Time Equivalent Students by College .....	14
Part-Time/Full-Time Headcount by Gender and Status .....	15
Headcount by Gender, Ethnicity and Status .....	16
Headcount by Age Spring 2004 .....	17

**Tarleton State University**  
**County Representation of All Students Registered At Tarleton**  
**Spring 2004 Compared to Spring 2003**

<b>COUNTY</b>	<b>FEM</b>	<b>MALE</b>	<b>SPRG 2003</b>	<b>FEM</b>	<b>MALE</b>	<b>SPRG 2004</b>	<b>LOSS OR GAIN FROM 2003 TO 2004</b>
Anderson	4	4	8	2	5	7	-12.50%
Andrews	0	2	2	1		1	-50.00%
Angelina	1	1	2	1		1	-50.00%
Aransas	2	2	4	4	1	5	25.00%
Archer	4	1	5	4	1	5	0.00%
Armstrong							<b>NO STUDENTS</b>
Atascosa	3	2	5	3	2	5	0.00%
Austin	4	1	5	2	3	5	0.00%
Bailey	0	1	1		1	1	0.00%
Bandera	2	3	5	5	3	8	60.00%
Bastrop	8	7	15	10	7	17	13.33%
Baylor	3	2	5	3	1	4	-20.00%
Bee	3	4	7	4	2	6	-14.29%
Bell	679	383	1062	735	422	1157	8.95%
Bexar	38	26	64	46	29	75	17.19%
Blanco	2	6	8	6	6	12	50.00%
Borden				1		1	<b>NEW CNTY GAIN</b>
Bosque	54	63	117	72	51	123	5.13%
Bowie	1	1	2	1		1	-50.00%
Brazoria	7	5	12	7	2	9	-25.00%
Brazos	6	6	12	8	6	14	16.67%
Brewster	1	0	1	2	1	3	200.00%
Brisco							<b>NO STUDENTS</b>
Brooks							<b>NO STUDENTS</b>
Brown	97	79	176	118	90	208	18.18%
Burleson	2	1	3	2	1	3	0.00%
Burnet	32	8	40	37	13	50	25.00%
Caldwell	2	2	4	2	2	4	0.00%
Calhoun	0	1	1	1	1	2	100.00%
Callahan	18	16	34	22	14	36	5.88%
Cameron	4	4	8	7	2	9	12.50%
Camp	0	1	1	2		2	100.00%
Carson	2	2	4	3	2	5	25.00%
Cass	2	1	3	1	1	2	-33.33%
Castro					1	1	<b>NEW CNTY GAIN</b>
Chambers	0	1	1	2	2	4	300.00%
Cherokee	1	2	3	1	2	3	0.00%
Childress	1	3	4	1	2	3	-25.00%
Clay	5	4	9	7	4	11	22.22%
Cochran	1	0	1				<b>CNTY LOSS</b>
Coke	2	1	3	4	3	7	133.33%
Coleman	19	15	34	16	12	28	-17.65%
Collin	42	27	69	47	38	85	23.19%
Collingsworth	1	2	3	1		1	-66.67%
Colorado	0	1	1	1	1	2	100.00%
Comal	10	8	18	11	12	23	27.78%
Comanche	112	71	183	116	67	183	0.00%

**Tarleton State University**  
**County Representation of All Students Registered At Tarleton**  
**Spring 2004 Compared to Spring 2003**

<b>COUNTY</b>	<b>FEM</b>	<b>MALE</b>	<b>SPRG 2003</b>	<b>FEM</b>	<b>MALE</b>	<b>SPRG 2004</b>	<b>LOSS OR GAIN FROM 2003 TO 2004</b>
Concho	1	2	3	1	2	3	0.00%
Cooke	5	3	8	9	10	19	137.50%
Coryell	202	265	467	227	241	468	0.21%
Cottle	0	6	6	1	4	5	-16.67%
Crane	2	3	5	4	1	5	0.00%
Crockett							NO STUDENTS
Crosby	0	1	1	1	1	2	100.00%
Culbertson							NO STUDENTS
Dallam				1	2	3	NEW CNTY GAIN
Dallas	94	64	158	98	79	177	12.03%
Dawson	0	1	1		1	1	0.00%
De Witt	2	2	4	1	2	3	-25.00%
Deaf Smith	1	0	1	1		1	0.00%
Delta	1	1	2	1		1	-50.00%
Denton	51	38	89	47	31	78	-12.36%
Dickens	1	1	2	1		1	-50.00%
Dimmitt							NO STUDENTS
Donley							NO STUDENTS
Duval	1	1	2	1	1	2	0.00%
Eastland	83	52	135	98	55	153	13.33%
Ector	3	5	8	5	5	10	25.00%
Edwards	1	2	3	1	1	2	-33.33%
El Paso	4	3	7	3	3	6	-14.29%
Ellis	37	31	68	40	38	78	14.71%
Erath	577	409	986	566	432	998	1.22%
Falls	6	16	22	10	16	26	18.18%
Fannin	2	0	2	3		3	50.00%
Fayette	2	2	4		2	2	-50.00%
Fisher	1	1	2	2		2	0.00%
Floyd	5	3	8	3	3	6	-25.00%
Foard	1	1	2	1	1	2	0.00%
Fort Bend	8	6	14	11	8	19	35.71%
Franklin	1	1	2		2	2	0.00%
Freestone	3	2	5	5	3	8	60.00%
Frio	0	1	1				-100.00%
Gains	2	4	6	1	4	5	-16.67%
Galveston	6	1	7	8	4	12	71.43%
Garza							NO STUDENTS
Gillespie	11	14	25	13	12	25	0.00%
Glasscock	3	1	4	3	1	4	0.00%
Goliad							NO STUDENTS
Gonzales	1	3	4	1	3	4	0.00%
Gray				3	1	4	NEW CNTY GAIN
Grayson	12	12	24	8	11	19	-20.83%
Gregg				1	2	3	NEW CNTY GAIN
Grimes	2	0	2	2		2	0.00%
Guadalupe	7	5	12	9	6	15	25.00%

**Tarleton State University**  
**County Representation of All Students Registered At Tarleton**  
**Spring 2004 Compared to Spring 2003**

<b>COUNTY</b>	<b>FEM</b>	<b>MALE</b>	<b>SPRG 2003</b>	<b>FEM</b>	<b>MALE</b>	<b>SPRG 2004</b>	<b>LOSS OR GAIN FROM 2003 TO 2004</b>
Hale				3	6	9	<b>NEW CNTY GAIN</b>
Hall					1	1	<b>NEW CNTY GAIN</b>
Hamilton	78	54	132	77	59	136	3.03%
Hansford	3	4	7	2	4	6	-14.29%
Hardeman	3	5	8	4	3	7	-12.50%
Hardin	0	3	3		2	2	-33.33%
Harris	41	34	75	49	44	93	24.00%
Harrison	2	3	5	2	6	8	60.00%
Hartleya	0	1	1		3	3	200.00%
Haskell	5	4	9	8	7	15	66.67%
Hays	8	11	19	14	13	27	42.11%
Hemphill	0	1	1		2	2	100.00%
Henderson	5	4	9	5	5	10	11.11%
Hidalgo	4	4	8	2	2	4	-50.00%
Hill	42	34	76	46	38	84	10.53%
Hockley	1	0	1	1		1	0.00%
Hood	179	135	314	187	120	307	-2.23%
Hopkins	3	1	4	3	3	6	50.00%
Houston	0	2	2	2	1	3	50.00%
Howard	4	5	9	1	7	8	-11.11%
Hudspeth	1	0	1				<b>CNTY LOSS</b>
Hunt	4	3	7	6	5	11	57.14%
Hutchison	4	3	7	4	4	8	14.29%
Irion	0	1	1				<b>CNTY LOSS</b>
Jack	20	22	42	25	18	43	2.38%
Jackson	0	4	4		4	4	0.00%
Jasper	1	1	2	1		1	-50.00%
Jeff Davis	2	0	2				<b>CNTY LOSS</b>
Jefferson	2	3	5	3	3	6	20.00%
Jim Hogg							<b>NO STUDENTS</b>
Jim Wells	3	1	4	2	2	4	0.00%
Johnson	156	95	251	168	104	272	8.37%
Jones	12	20	32	17	16	33	3.13%
Karnes	1	2	3		3	3	0.00%
Kaufman	10	6	16	9	10	19	18.75%
Kendall	8	7	15	5	5	10	-33.33%
Kenedy							<b>NO STUDENTS</b>
Kent					1	1	<b>NEW CNTY GAIN</b>
Kerr	12	5	17	16	7	23	35.29%
Kimble	2	7	9	5	9	14	55.56%
King					1	1	<b>NEW CNTY GAIN</b>
Kinney					1	1	<b>NEW CNTY GAIN</b>
Kleberg	2	1	3	1	1	2	-33.33%
Knox	1	4	5	3	8	11	120.00%
La Salle							<b>NO STUDENTS</b>
Lamar	2	3	5	4	3	7	40.00%
Lamb	1	1	2	1	1	2	0.00%

**Tarleton State University**  
**County Representation of All Students Registered At Tarleton**  
**Spring 2004 Compared to Spring 2003**

<b>COUNTY</b>	<b>FEM</b>	<b>MALE</b>	<b>SPRG 2003</b>	<b>FEM</b>	<b>MALE</b>	<b>SPRG 2004</b>	<b>LOSS OR GAIN FROM 2003 TO 2004</b>
Lampassas	56	45	101	66	43	109	7.92%
Lavaca	4	3	7	2	5	7	0.00%
Lee	2	2	4	1	2	3	-25.00%
Leon	0	2	2		2	2	0.00%
Liberty	2	8	10	3	4	7	-30.00%
Limestone	6	7	13	8	5	13	0.00%
Lipscomb				1		1	NEW CNTY GAIN
Live Oak	2	0	2	2	2	4	100.00%
Llano	9	5	14	12	8	20	42.86%
Loving							NO STUDENTS
Lubbock	6	13	19	3	11	14	-26.32%
Lynn	0	2	2				CNTY LOSS
Madison	1	0	1	1	1	2	100.00%
Marion	0	1	1	1	1	2	100.00%
Martin							NO STUDENTS
Mason	3	2	5		3	3	-40.00%
Matagorda	1	1	2	2	3	5	150.00%
Maverick				1	1	2	NEW CNTY GAIN
McCulloch	8	3	11	10	9	19	72.73%
McLennan	185	124	309	227	147	374	21.04%
McMullen				1		1	NEW CNTY GAIN
Medina	7	4	11	6	4	10	-9.09%
Menard					1	1	NEW CNTY GAIN
Midland	17	6	23	13	7	20	-13.04%
Milam	13	9	22	17	10	27	22.73%
Mills	31	20	51	30	16	46	-9.80%
Mitchell	1	0	1	2	1	3	200.00%
Montague	12	13	25	15	15	30	20.00%
Montgomery	11	9	20	16	10	26	30.00%
Moore	2	0	2	1	1	2	0.00%
Morris	1	1	2	1	1	2	0.00%
Motley							NO STUDENTS
Nacogdoches	1	1	2	2	3	5	150.00%
Navarro	8	10	18	13	11	24	33.33%
Newton	0	1	1				CNTY LOSS
Nolan	5	0	5	2		2	-60.00%
Nueces	2	3	5	4	4	8	60.00%
Ochiltree	0	1	1		1	1	0.00%
Oldham							NO STUDENTS
Orange							NO STUDENTS
Palo Pinto	94	57	151	93	51	144	-4.64%
Panola							NO STUDENTS
Parker	161	98	259	161	103	264	1.93%
Parmer	0	2	2		2	2	0.00%
Pecos	2	2	4	2	2	4	0.00%
Polk							NO STUDENTS
Potter	2	0	2	3		3	50.00%

**Tarleton State University**  
**County Representation of All Students Registered At Tarleton**  
**Spring 2004 Compared to Spring 2003**

<b>COUNTY</b>	<b>FEM</b>	<b>MALE</b>	<b>SPRG 2003</b>	<b>FEM</b>	<b>MALE</b>	<b>SPRG 2004</b>	<b>LOSS OR GAIN FROM 2003 TO 2004</b>
Presidio	1	0	1				<b>CNTY LOSS</b>
Rains							<b>NO STUDENTS</b>
Randall	5	1	6	7	3	10	<b>66.67%</b>
Reagan	0	2	2		2	2	<b>0.00%</b>
Real	1	0	1	4	1	5	<b>400.00%</b>
Red River				2		2	<b>NEW CNTY GAIN</b>
Reeves	0	2	2	1	2	3	<b>50.00%</b>
Refugio	0	1	1		1	1	<b>0.00%</b>
Roberts	0	1	1				<b>CNTY LOSS</b>
Robertson	2	1	3	2	4	6	<b>100.00%</b>
Rockwall	3	6	9	5	11	16	<b>77.78%</b>
Runnels	3	2	5	3	3	6	<b>20.00%</b>
Rusk	1	3	4	1	4	5	<b>25.00%</b>
Sabine	0	1	1		1	1	<b>0.00%</b>
San Augustine					1	1	<b>CNTY LOSS</b>
San Jacinto	0	1	1	5	2	7	<b>600.00%</b>
San Patricio	1	2	3		2	2	<b>-33.33%</b>
San Saba	14	15	29	12	11	23	<b>-20.69%</b>
Schleicher							<b>NO STUDENTS</b>
Scurry	3	5	8	7	5	12	<b>50.00%</b>
Shackelford	9	6	15	10	4	14	<b>-6.67%</b>
Shelby	0	2	2		1	1	<b>-50.00%</b>
Sherman							<b>NO STUDENTS</b>
Smith	6	8	14	7	6	13	<b>-7.14%</b>
Somervell	52	46	98	55	49	104	<b>6.12%</b>
Starr							<b>NO STUDENTS</b>
Stephens	31	12	43	23	18	41	<b>-4.65%</b>
Sterling	2	0	2	2		2	<b>0.00%</b>
Stonewall							<b>NO STUDENTS</b>
Sutton	1	1	2	1	1	2	<b>0.00%</b>
Swisher							<b>NO STUDENTS</b>
Tarrant	356	287	643	401	301	702	<b>9.18%</b>
Taylor	41	41	82	34	39	73	<b>-10.98%</b>
Terrell	1	1	2	1	1	2	<b>0.00%</b>
Terry	2	2	4	2	1	3	<b>-25.00%</b>
Throckmorton	6	4	10	5	2	7	<b>-30.00%</b>
Titus	1	1	2	4		4	<b>100.00%</b>
Tom Green	6	7	13	6	4	10	<b>-23.08%</b>
Travis	24	32	56	31	35	66	<b>17.86%</b>
Trinity	0	1	1				<b>CNTY LOSS</b>
Tyler	0	1	1				<b>CNTY LOSS</b>
Upshur	0	2	2		2	2	<b>0.00%</b>
Upton	2	2	4		1	1	<b>-75.00%</b>
Uvalde	2	2	4	1	1	2	<b>-50.00%</b>
Val Verde	1	0	1				<b>CNTY LOSS</b>
Van Zandt	2	1	3	2	6	8	<b>166.67%</b>
Victoria	3	1	4	3	1	4	<b>0.00%</b>

**Tarleton State University  
County Representation of All Students Registered At Tarleton  
Spring 2004 Compared to Spring 2003**

<b>COUNTY</b>	<b>FEM</b>	<b>MALE</b>	<b>SPRG 2003</b>	<b>FEM</b>	<b>MALE</b>	<b>SPRG 2004</b>	<b>LOSS OR GAIN FROM 2003 TO 2004</b>
Walker	6	3	9	6	2	8	-11.11%
Waller	1	1	2	2	1	3	50.00%
Ward	2	2	4	4		4	0.00%
Washington	5	1	6	6	1	7	16.67%
Webb					1	1	<b>NEW CNTY GAIN</b>
Wharton	2	0	2	3		3	50.00%
Wheeler	2	2	4	2	4	6	50.00%
Wichita	10	11	21	14	12	26	23.81%
Wilbarger	1	3	4	2	4	6	50.00%
Willacy							<b>NO STUDENTS</b>
Williamson	65	62	127	88	74	162	27.56%
Wilson	7	4	11	4	1	5	-54.55%
Winkler	1	1	2	1	2	3	50.00%
Wise	23	45	68	26	38	64	-5.88%
Wood	1	0	1	1	1	2	100.00%
Yoakum	4	0	4	3	2	5	25.00%
Young	20	16	36	25	21	46	27.78%
Zapata	0	2	2		1	1	-50.00%
Zavala							<b>NO STUDENTS</b>
<b>TOTALS</b>	<b>4323</b>	<b>3338</b>	<b>7661</b>	<b>4732</b>	<b>3514</b>	<b>8246</b>	<b>7.64%</b>



**All Tarleton State University**  
**Enrollments By State and Country SPRING 2004**

<b>Out of State Students</b>	<b>Female</b>	<b>Male</b>	<b>Count</b>	<b>Out of Country</b>	<b>Female</b>	<b>Male</b>	<b>Count</b>
Alabama	23	7	<b>30</b>	Antigua & Barbuda	1	1	<b>2</b>
Alaska	8	5	<b>13</b>	Brazil		3	<b>3</b>
American Samoa		2	<b>2</b>	China		1	<b>1</b>
Arizona	11	2	<b>13</b>	Colombia		2	<b>2</b>
Arkansas	1	1	<b>2</b>	Germany		1	<b>1</b>
California	24	12	<b>36</b>	Guatemala	1	5	<b>6</b>
Colorado	7	2	<b>9</b>	Hong Kong	1		<b>1</b>
Connecticut	1		<b>1</b>	India	1	7	<b>8</b>
Deleware		1	<b>1</b>	Kenya	1		<b>1</b>
Florida	17	7	<b>24</b>	Macoa	1		<b>1</b>
Georgia	12	4	<b>16</b>	Mexico	2	3	<b>5</b>
Guam	2	1	<b>3</b>	Nepal		2	<b>2</b>
Hawaii	2		<b>2</b>	New Zealand		1	<b>1</b>
Idaho	2	1	<b>3</b>	Nicaragua		1	<b>1</b>
Illinois	9	3	<b>12</b>	Nigeria		1	<b>1</b>
Indiana	7	2	<b>9</b>	Pakistan		2	<b>2</b>
Iowa	2		<b>2</b>	Panama	1		<b>1</b>
Kansas	4	1	<b>5</b>	Peru	1	1	<b>2</b>
Kentucky	3		<b>3</b>	Philippines	1		<b>1</b>
Louisiana	14	11	<b>25</b>	Saudia Arabia		1	<b>1</b>
Maine	2		<b>2</b>	South Africa		1	<b>1</b>
Maryland	5	1	<b>6</b>	South Korea	1	2	<b>3</b>
Massachusetts	6	3	<b>9</b>	Spain	1		<b>1</b>
Michigan	15	7	<b>22</b>	Switzerland		1	<b>1</b>
Minnesota	1	2	<b>3</b>	Taiwan	1		<b>1</b>
Mississippi	3	4	<b>7</b>	Thailand		3	<b>3</b>
Missouri	6	2	<b>8</b>	Trinidad & Tobago	1		<b>1</b>
Montana	5		<b>5</b>	Uganda		1	<b>1</b>
Nebraska	3	2	<b>5</b>	Zimbabwe	2	1	<b>3</b>
Nevada	1		<b>1</b>	<b>Count =====&gt;</b>	<b>17</b>	<b>41</b>	<b>58</b>
New Hampshire		2	<b>2</b>				
New Jersey	5	1	<b>6</b>				
New Mexico	6	8	<b>14</b>				
New York	14	12	<b>26</b>				
North Carolina	10	5	<b>15</b>				
North Dakota		1	<b>1</b>				
Ohio	1	3	<b>4</b>				
Oklahoma	12	4	<b>16</b>				
Oregon	2	1	<b>3</b>				
Pennsylvania	6	7	<b>13</b>				
Puerto Rico	4	4	<b>8</b>				
Rhode Island	1		<b>1</b>				
South Carolina	6		<b>6</b>				
South Dakota	1	1	<b>2</b>				
Tennessee	6	7	<b>13</b>				
Vermont		2	<b>2</b>				
Virgin Islands	1		<b>1</b>				
Virginia	8	3	<b>11</b>				
Washington	4	6	<b>10</b>				
West Virginia	1	1	<b>2</b>				
Wisconsin	5	1	<b>6</b>				
Wyoming	2	1	<b>3</b>				
<b>Count =====&gt;</b>	<b>291</b>	<b>153</b>	<b>444</b>				

**All Tarleton State University  
Headcount by Geographical Location and Transfer College Type SPRING 2004**

**Student Headcount by Geographical Origins**

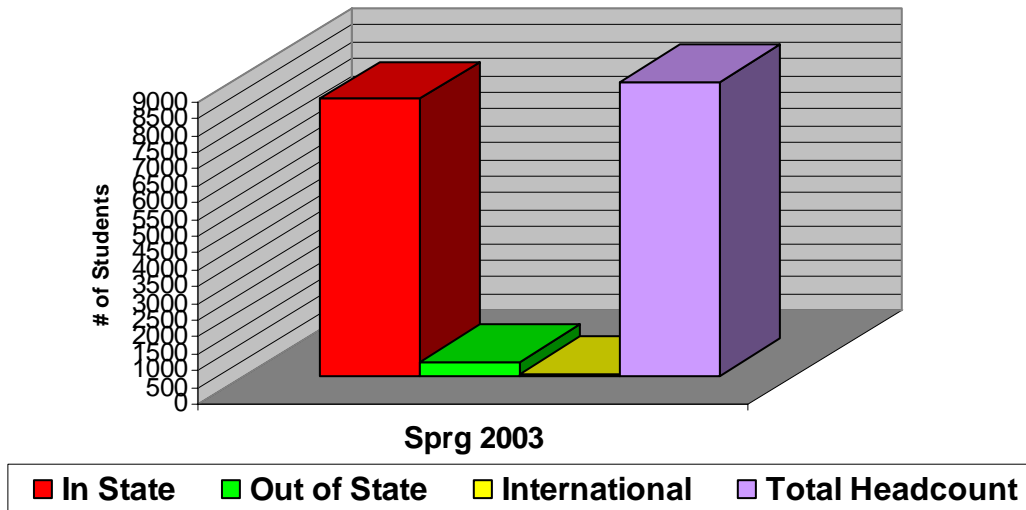

**Student Headcount by Geographical Origins**

Semester	In State	Out of State	International	Total Headcount
Sprg 2003	8246	444	58	8748

**Student Headcount by Transfer College Type**

Semester	In State Sr. College	Out of State Sr. College	In State Jr. College	Out of State Jr. College	Total Transfers
Sprg 2004	98	37	364	21	520

**Student Headcount by Transfer College Type**

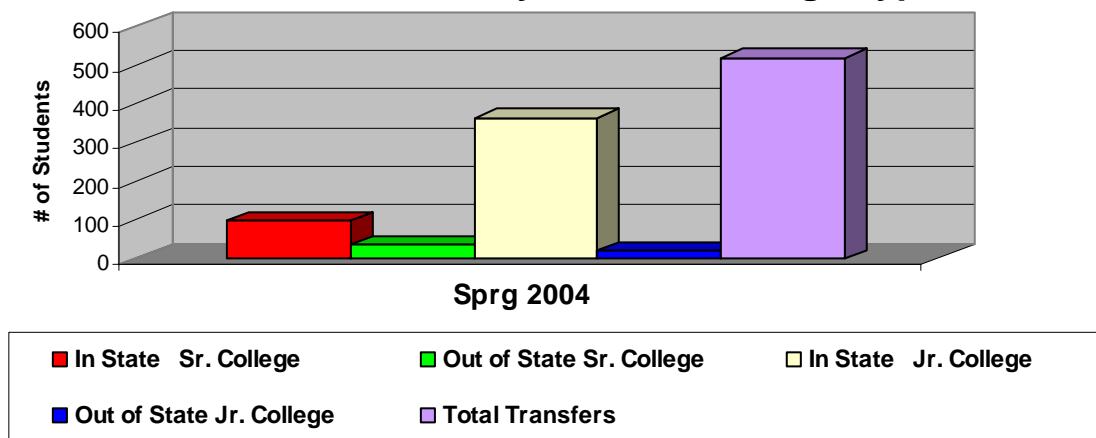

## All Tarleton State University Student Headcount by College SPRING 2004

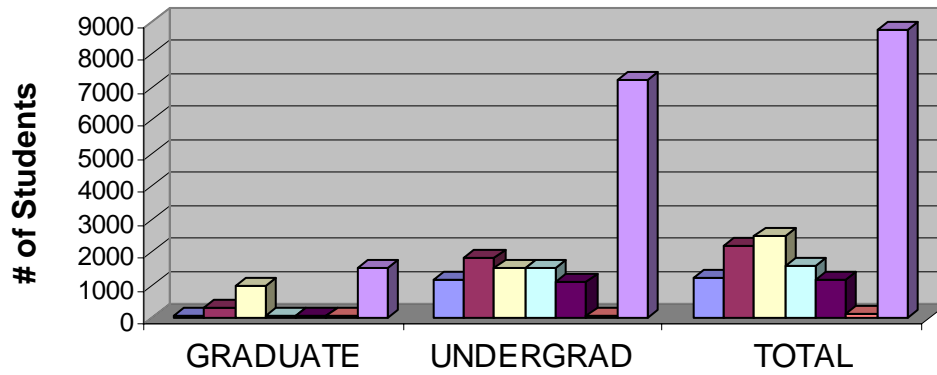

### Spring 2004 Semester

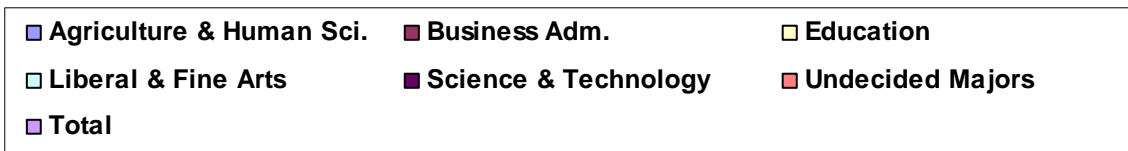

### Student Headcount by College of Major

	Agriculture & Human Sci.	Business Adm.	Education	Liberal & Fine Arts	Science & Technology	Undecided Majors	Total
GRADUATE	65	314	961	58	46	57	1501
UNDERGRAD	1151	1853	1531	1506	1125	81	7247
TOTAL	1216	2167	2492	1564	1171	138	8748

### 2004 Spring Headcount By College

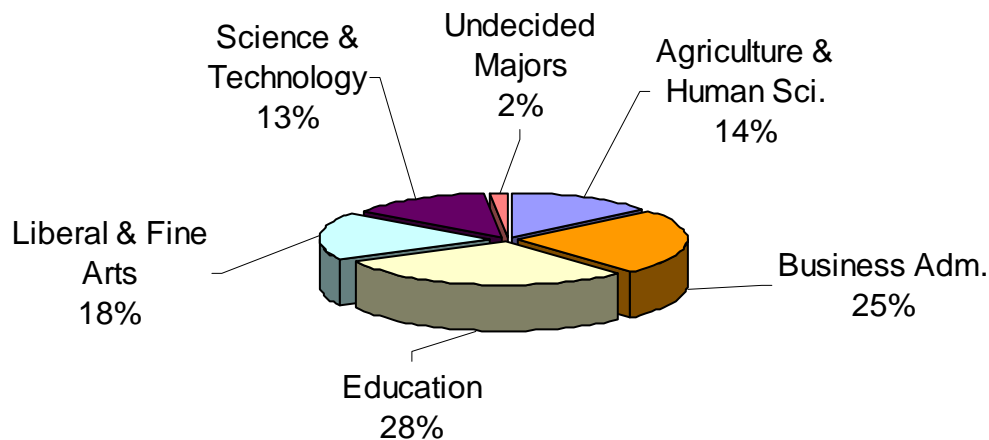

**All Tarleton State University**  
**Semester Credit Hours by Major - SPRING 2004**

**UNDERGRADUATE SEM CREDIT HRS**

**COLLEGE OF AGRI. & HUMAN SCIENCES**

	NUM	SCH
Agribusiness	102	1439
Agricultural Economics	22	317
Agricultural Occupations	5	64
Agricultural Services and Development	325	4666
Agronomy and Range Management	30	432
Animal Industries	35	473
Animal Production	41	567
Animal Science	173	2373
Dietetics	7	86
Farm and Ranch Management	5	70
General Agriculture	24	297
Horticulture and Landscape Management	76	1065
Human Sciences	125	1663
International Agri Services	4	62
Pre Veterinary Medicine	86	1236
Wildlife Management	91	1291
<b>College Total</b>	<b>1151</b>	<b>16101</b>

**COLLEGE OF BUSINESS ADM.**

Accounting	198	2194
Administrative Systems	29	382
Business Administration	217	1725
Business Occupations	79	651
Computer Information Systems	372	3936
Computer Science	11	54
Economics	19	276
Finance	49	641
Human Resources Management	66	582
Interdisciplinary Business	80	957
Management	514	5120
Marketing	219	2790
<b>College Total</b>	<b>1853</b>	<b>19308</b>

**COLLEGE OF EDUCATION**

Certification	22	198
Exercise and Sport Studies	540	7596
Interdisciplinary Studies	708	8547
Psychology	261	2774
<b>College Total</b>	<b>1531</b>	<b>19115</b>

**GRADUATE SEM CREDIT HRS**

**COLLEGE OF AGRI. & HUMAN SCIENCES**

	NUM	SCH
Agricultural Education	35	327
Agriculture	30	270
<b>College Total</b>	<b>65</b>	<b>597</b>

**COLLEGE OF BUSINESS ADM.**

Business Administration	102	666
Human Resources Management	67	387
Information Systems	99	654
Management	46	270
<b>College Total</b>	<b>314</b>	<b>1977</b>

**COLLEGE OF EDUCATION**

Counseling	98	531
Counseling Psychology	115	852
Curriculum and Instruction	183	717
Educational Administration	357	1900
Educational Diagnostician	2	15
Educational Leadership	15	90
Educational Psychology	20	147
Physical Education	33	250
Secondary Education	1	3
Superintendent Certification	1	3
Team Mate	136	434
<b>College Total</b>	<b>961</b>	<b>4942</b>

**COLLEGE OF LIBERAL & FINE ARTS**

Criminal Justice	23	126
English	10	87
History	25	150
<b>College Total</b>	<b>58</b>	<b>363</b>

**COLLEGE OF SCIENCE AND TECH.**

Biology	19	126
Environmental Science	9	75
Mathematics	18	118
<b>College Total</b>	<b>46</b>	<b>319</b>

**GRADUATE COLLEGE**

Undecided	57	254
<b>College Total</b>	<b>57</b>	<b>254</b>

<b>UNIVERSITY TOTAL GD SCH</b>	<b>1501</b>	<b>8452</b>
--------------------------------	-------------	-------------

**All Tarleton State University**  
**Semester Credit Hours by Major - SPRING 2004**

**UNDERGRADUATE SEM CREDIT HRS**

**COLLEGE OF LIBERAL & FINE ARTS**

Applied Science	32	224
Art	26	339
Communications	130	1780
Criminal Justice	237	2963
English	76	954
History	147	1548
Liberal Studies	303	2999
Liberal Studies Bus Adm Emp.	13	105
Liberal Studies Crim. Just. Emp.	2	12
Liberal Studies History Emp.	34	246
Liberal Studies Pol Sci Emp.	5	36
Liberal Studies Psy Emp.	22	208
Liberal Studies Soc Emp.	2	24
Music	76	1102
Political Science	90	892
Pre Law	18	229
Social Work	140	1526
Sociology	48	589
Spanish	19	230
Theatre	36	533
<b>College Total</b>	<b>1456</b>	<b>16539</b>

**COLLEGE OF SCIENCE & TECHNOLOGY**

Animal Biology	31	466
Aviation Management	11	81
Biology	140	1885
Chemistry	20	279
Clinical Laboratory Science	55	776
Computer Science	34	458
Engineering Physics	40	554
Geoscience	23	306
Hydrology and Water Resources	29	392
Industrial Occupations	13	141
Industrial Technology	88	1106
Manufacturing Engineering Technology	35	441
Mathematics	85	1075
Nursing	320	3921
Physics	7	104
Pre Dental	13	184
Pre Engineering	17	224
Pre Medical	45	642
Pre Pharmacy	25	339
Pre Physical Therapy	31	423
Professional Pilot	60	520
Technical Occupations	3	36
<b>College Total</b>	<b>1125</b>	<b>14353</b>

**DIVISION OF GENERAL STUDIES**

Liberal Arts	50	666
Undecided	81	443
<b>Division Total</b>	<b>131</b>	<b>1109</b>
<b>UNIVERSITY TOTAL UG SCH--&gt;</b>	<b>7247</b>	<b>86525</b>

**UNIVERSITY TOTAL GD SCH-> 8452**  
**UNIVERSITY TOTAL UG SCH-> 86525**  
**TOTAL UNIVERSITY SCH-----> 94977**

## All Tarleton State University Semester Credit Hours by College SPRING 2004

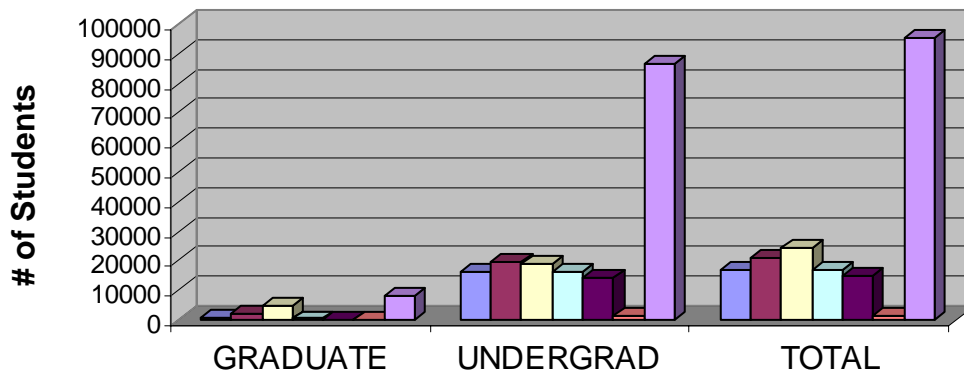

### Spring 2004 Semester

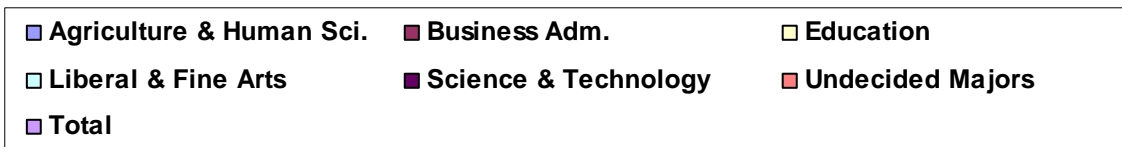

### Semester Credit Hours by College

	Agriculture & Human Sci.	Business Adm.	Education	Liberal & Fine Arts	Science & Technology	Undecided Majors	Total
GRADUATE	597	1977	4942	363	319	254	8452
UNDERGRAD	16101	19308	19115	16539	14353	1109	86525
TOTAL	16698	21285	24057	16902	14672	1363	94977

### 2004 Spring Semester Credit Hrs. By College

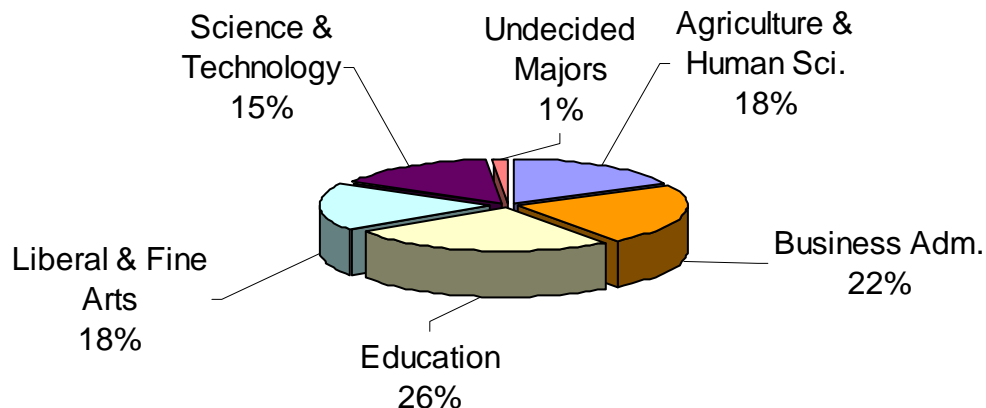

**All Tarleton State University  
Full-Time Equivalent Students by College SPRING 2004**

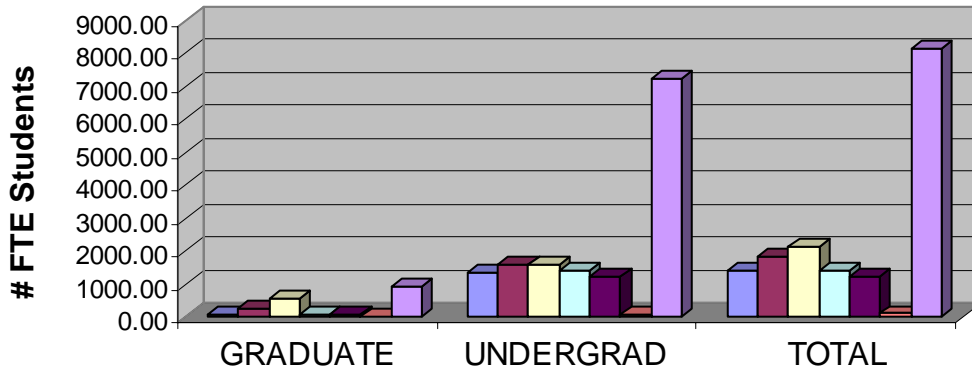

**Spring 2004 Semester**

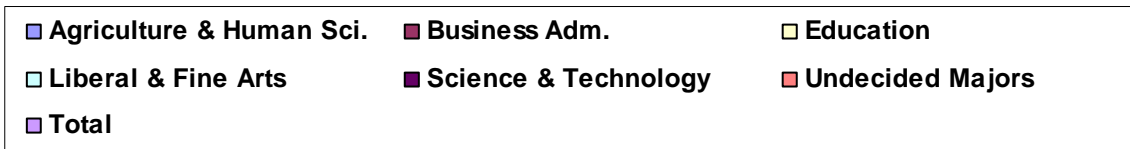

**\*Full-Time Equivalency by College**

	Agriculture & Human Sci.	Business Adm.	Education	Liberal & Fine Arts	Science & Technology	Undecided Majors	Total
GRADUATE	66.33	219.67	549.11	40.33	35.44	2.00	912.88
UNDERGRAD	1341.75	1609.00	1592.92	1378.25	1196.08	92.42	7210.42
TOTAL	1408.08	1828.67	2142.03	1418.58	1231.52	94.42	8123.30

**2004 Semester FTE By College**

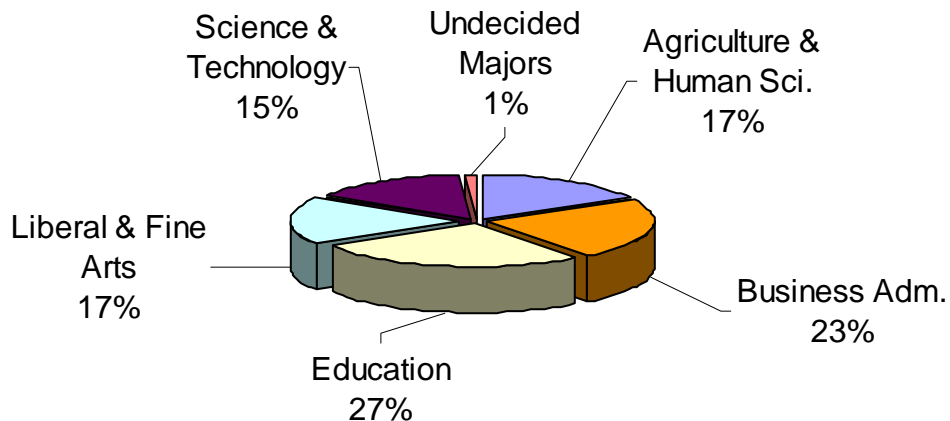

## All Tarleton State University Part-Time/Full-Time Headcount by Gender and Status SPRING 2004

**Undergraduate Part-Time/Full-Time**

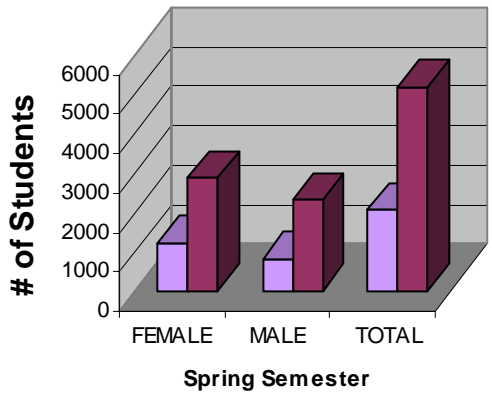

Legend: Part Time Ug (light purple), Full Time Ug (dark purple)

**Graduate Part-Time/Full-Time**

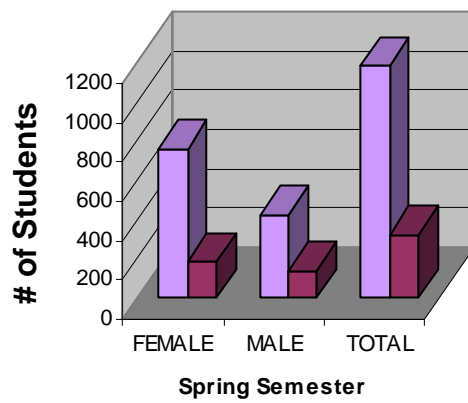

Legend: Part Time Gd (light purple), Full Time Gd (dark purple)

Gender	*Undergraduate		**Graduate		Total		Total Enrl
	Part Time Ug	Full Time Ug	Part Time Gd	Full Time Gd	Part Time	Full Time	
FEMALE	1228	2873	758	181	1986	3054	5040
MALE	826	2320	423	139	1249	2459	3708
TOTAL	2054	5193	1181	320	3235	5513	8748

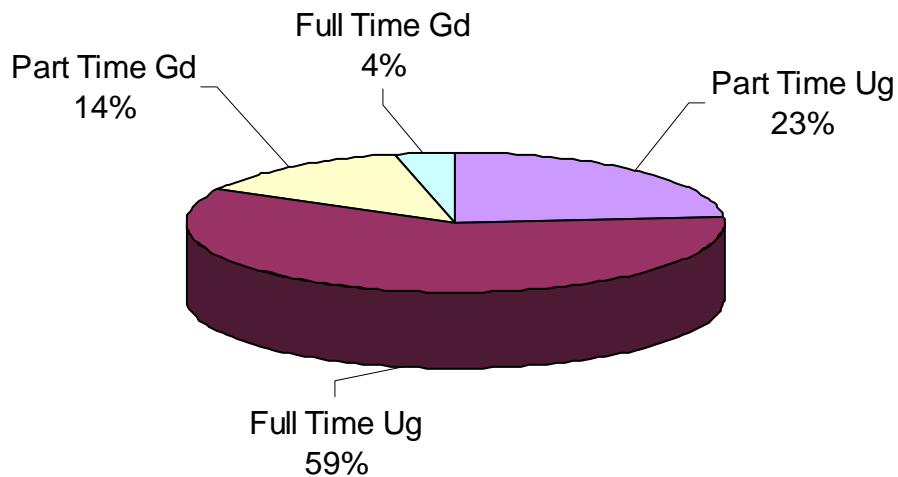

\*Note: Undergraduate Full-Time = 12 or more semester credit hours

\*\*Note: Graduate Full-Time = 9 or more semester credit hours

# All Tarleton State University Headcount by Gender, Ethnicity, and Status SPRING 2004

## Headcount by Gender, Ethnicity, & Status

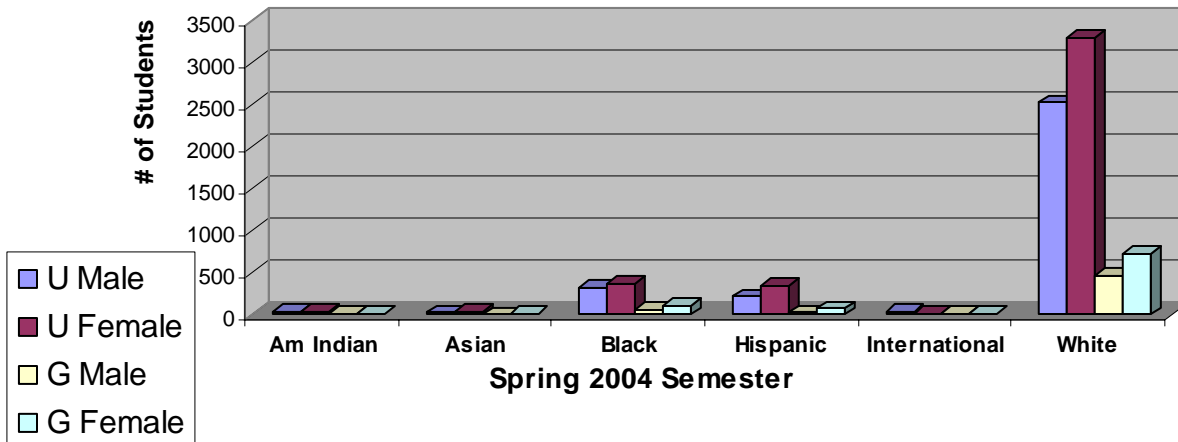

Ethnicity	Male	Female	Undergrad	Grad	U Male	U Female	G Male	G Female	Total
Am Indian	44	46	76	14	37	39	7	7	90
Asian	29	56	65	20	25	40	4	16	85
Black	371	474	688	157	318	370	53	104	845
Hispanic	239	411	554	96	215	339	24	72	650
International	42	17	42	17	30	12	12	5	59
White	2980	4030	5822	1188	2521	3301	459	729	7010
Unknown	3	6	0	9	0	0	3	6	9
<b>Total</b>	<b>3708</b>	<b>5040</b>	<b>7247</b>	<b>1501</b>	<b>3146</b>	<b>4101</b>	<b>562</b>	<b>939</b>	<b>8748</b>

### Spring 2004 Semester

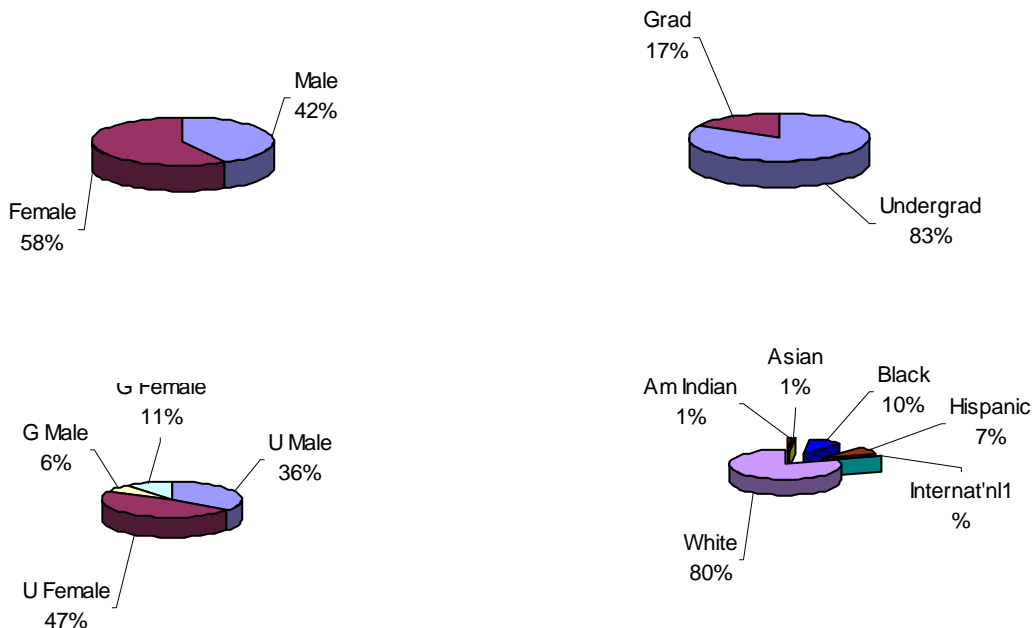

# All Tarleton State University Headcount by Age SPRING 2004

### Age Distribution of All Tarleton State University Students

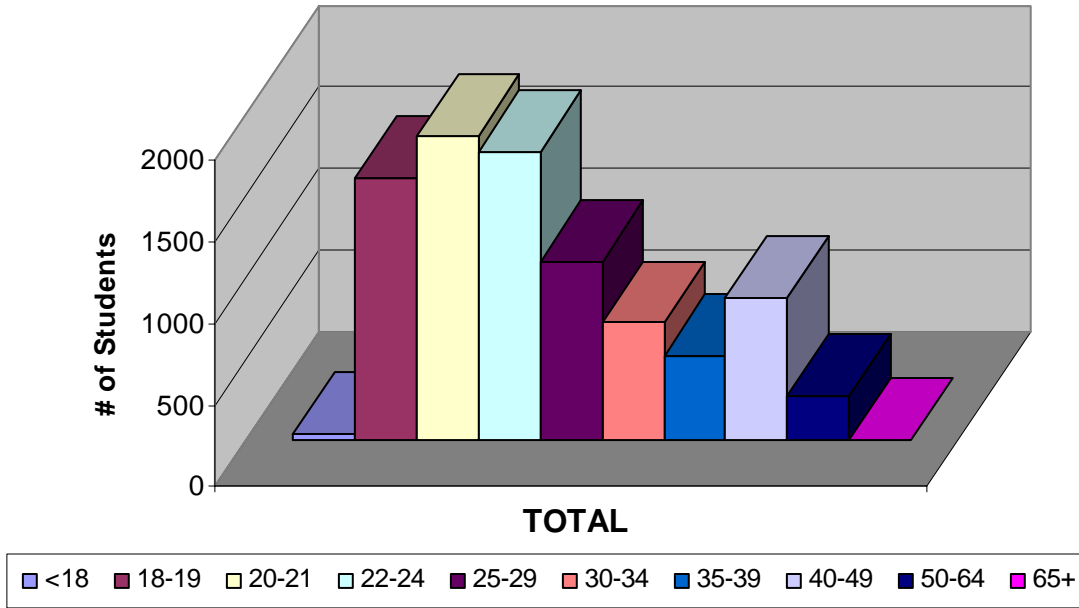

### Headcount by Age

	<18	18-19	20-21	22-24	25-29	30-34	35-39	40-49	50-64	65+	Avg Age	total
UNDERGR	40	1607	1852	1527	758	476	328	521	136	2	24.99	7247
GRAD	0	0	10	239	328	243	187	349	141	4	34.93	1501
TOTAL	40	1607	1862	1766	1086	719	515	870	277	6	26.7	8748

### Undergraduate Age Distribution

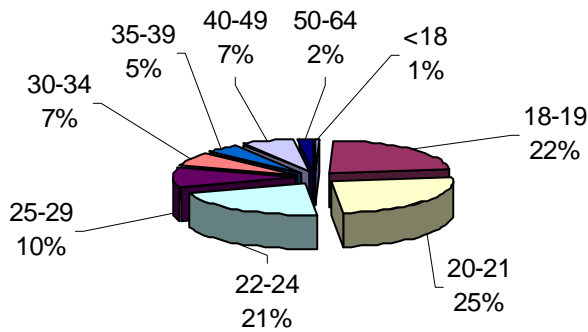

### Graduate Age Distribution

